BENEPURE PHARMACEUTICAL CO., LTD.

99# Jirui 3rd Road, High-Tech District, Chengdu, Sichuan Prov. China 610095

Web: www.benepure.com Tel.: +86 28 86799990

Email: info@benepure.com Fax: +86 28 86799924

Citrimore®

HESPERIDIN 橙皮甙 DIOSMIN 地奥司明

Products Profile 产品简介

Although oranges, lemons, and other citrus fruit are known to be an excellent source of vitamin C, these fruit also contain diosmin, a little-known flavonoid compound found to possess antioxidant and anti-inflammatory properties.

First used therapeutically in the 1960s, diosmin is widely available in dietary supplement form. In many cases, diosmin is taken in combination with hesperidin, another citrus fruit flavonoid. A supplement known as "micronized purified flavonoid fraction", or MPFF, is a combination of diosmin with hesperidin, typically in a 9:1 ratio. Diosmin can also be produced by extracting hesperidin from citrus and modifying its components.

众所周知, 橙子、柠檬和其他柑橘类水果富含维生素C, 但同时这些水果还含有一种鲜为人知的黄酮类化合物--地奥司明, 该化合物具有良好的抗氧化和抗炎效果。

在20世纪60年代, 地奥司明广泛用作膳食补充剂。在通常情况下, 地奥司明与另一种柑橘黄酮橙皮甙以9:1的比例组合服用。

地奥司明也可以通过提取橙皮甙并改变其组分来获得。

Uses for Diosmin 用途

Diosmin is used for the following health concerns 地奥司明常用于:

Chronic venous insufficiency	慢性静脉功能不全
Diabetes	糖尿病
Hemorrhoids	痔疮
High blood pressure	高血压
Lymphedema (swelling of the arms)	淋巴水肿（手臂肿胀）
Premenstrual syndrome	经前综合症
Ulcerative colitis	溃疡性结肠炎
Varicose veins	静脉曲张

DMF, CEP, EU-GMP

Hesperidin

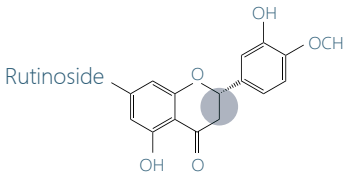

Diosmin

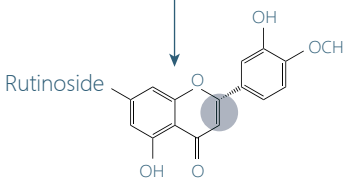

Specifications 规格

Hesperidin 橙皮甙	Diosmin 地奥司明
90%~95%HPLC, 98%UV	EP, BP, USP, 90:10, Micronized 微粉
Heavy Bulk Density 重质	
Light Bulk Density 轻质	

Diosmin+Hesperdin 地奥司明+橙皮甙 90:10

It is the mixture of Diosmin and Hesperidin, which is widely used for pharmaceutical and food supplement. Benepure has developed new technology to get the mixture directly by reaction process instead of blending. And the assay can be customized as request.

该品为地奥司明与橙皮甙混合物, 被广泛应用于制药及食品保健品行业。青益纯实验室研发出新工艺技术, 可通过反应步骤直接获得该混合物, 无需物理混合。含量可根据客户要求定制。

ISO 9001 ISO 14001 ISO 22000 GMP KOSHER HALAL HACCP

benepure®

--- 青益纯 ---

®, TM trademarks of benepure group

Manufacturing 生产

Benepure regards product quality as the basis of an enterprise's existence. We pride in sourcing from the origin of raw materials directly.
Benepure has set up advanced Quality Control System and prides itself on a higher Manufacturing System Standards than GMP among many countries, which also meets the requirements in food, pharmaceutical, cosmetics, feed and other raw material industries.
青益纯将产品质量视为企业生存的基础, 从产品原料产地直接采购。
同时, 建立了先进质量控制体系, 生产体系均高于多个国家GMP认证标准, 符合对食品、药品、化妆品及饲料等多行业原料的要求。

GROUP MEMBERS 旗下公司:

Benepure Healthtech Co., Ltd.
Benepure Pharmaceutical Co., Ltd.
Sichuan Benepure Bioscience Co., Ltd.

Production Capacity 产能

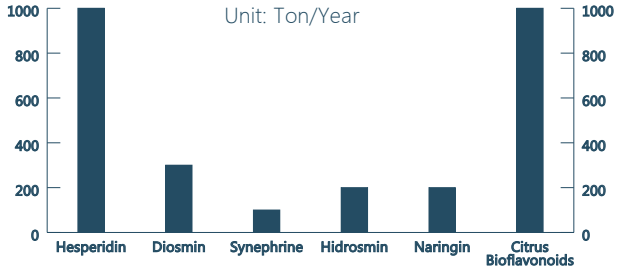

Your Source For Citrus-derived Ingredients 其他枳实提取物衍生物

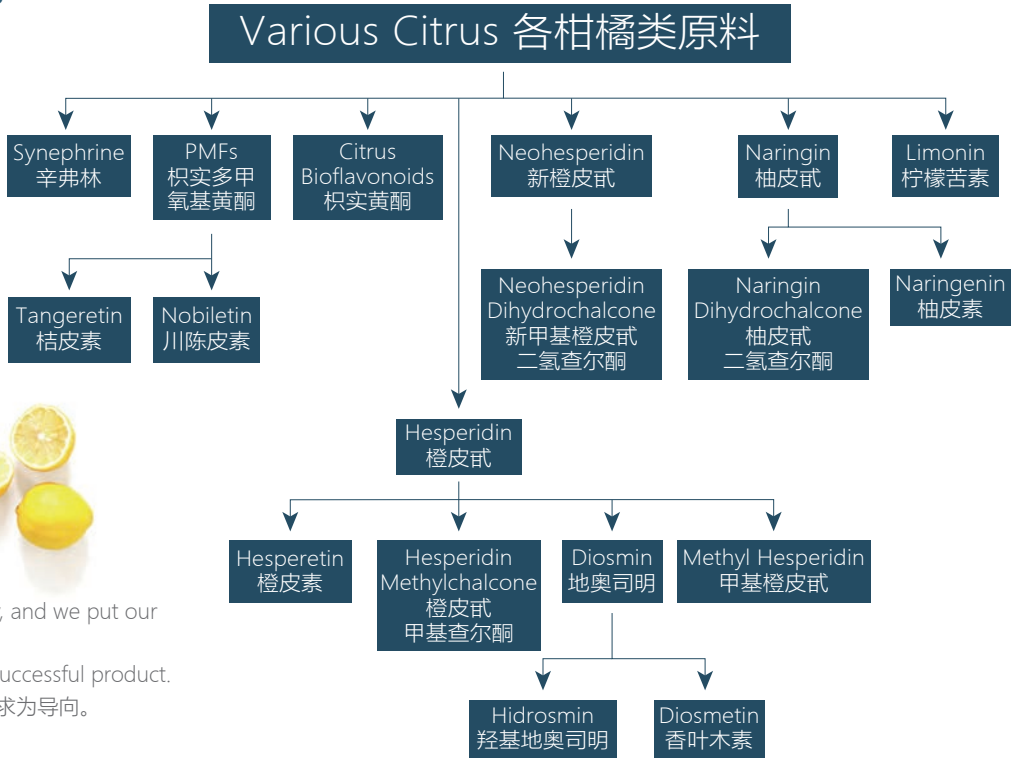

We defined the citrus extract industry, and we put our customer's needs first.
Let us help you formulate your next successful product.
我们定义枳实提取物行业, 并以客户需求为导向。
致力于帮助您推出下一个成功的产品。

Benepure Pharmaceutical Co., Ltd.
www.benepure.com

CPhI Worldwide / Japan / China / Korea
Vitafoods Europe The global nutraceutical event
GLOBAL EXPO & CONFERENCE SupplySide WEST

Ultimate Benefits
benepure® For Life PLANTS® Citrimore® Resvepure® Sweemore® Troxepure® Benutri®